

# Norfolk Vanguard Offshore Wind Farm

# Works Plan

## Part 3 of 4

Applicant: Norfolk Vanguard Limited  
Document Reference: 2.4 (Version 3)  
Deadline 9

Date: 06 June 2019  
Revision: Version 3

*Photo: Kentish Flats Offshore Wind Farm*



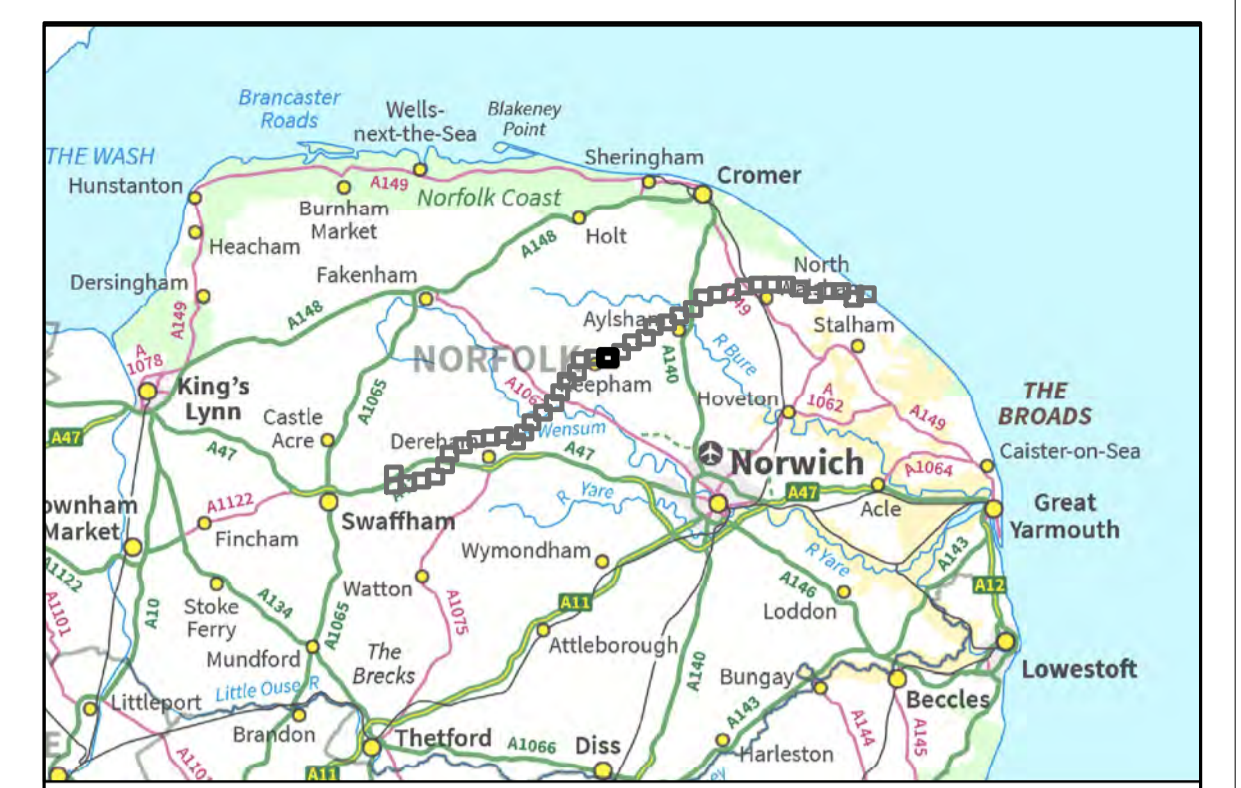
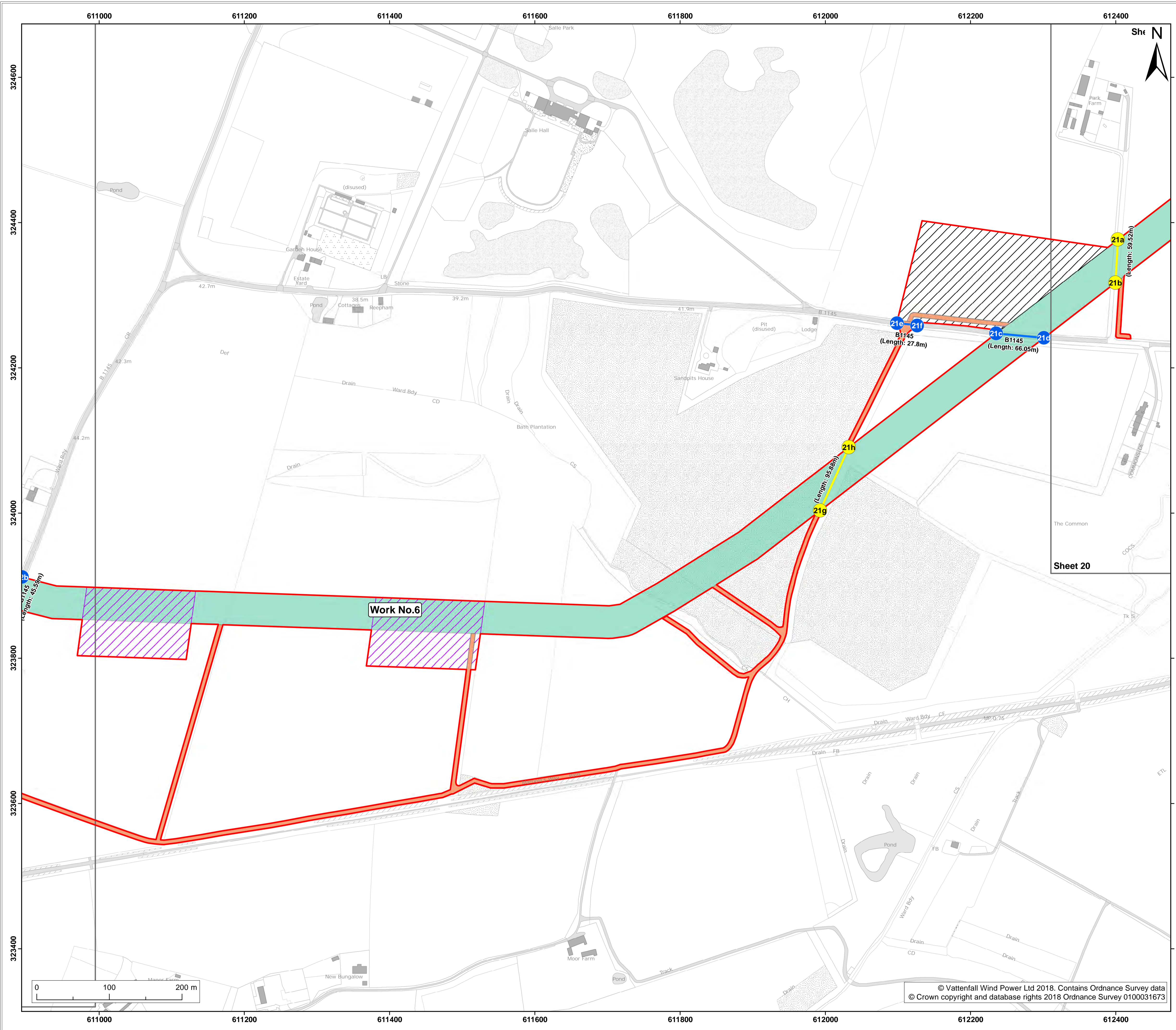

**Legend:**

- Order limits
- Sheet boundary
- Work No.6

**Additional land to be used in connection with construction or maintenance of the works**

- Mobilisation zone
- Trenchless crossing zone
- Site side access

— Street subject to street works (streets)

● Points referred to in Schedule 2 of the DCO

— Street subject to street works (private tracks)

● Points referred to in Schedule 2 of the DCO

Project: **Norfolk Vanguard Offshore Wind Farm** Report: **Development Consent Order**

Title: **2.4 Works plan (onshore) (sheet 21 of 42) (January 2019 Revision)**

|                |                   |                                |             |          |                |
|----------------|-------------------|--------------------------------|-------------|----------|----------------|
| Doc Ref: 2.4.2 | APFP Ref: 5(2)(j) | Drawing No: PB4476-006-000-005 |             |          |                |
| Revision: 08   | Date: 07/01/2019  | Drawn: LB                      | Checked: GK | Size: A1 | Scale: 1:2,500 |
| Revision: 07   | Date: 18/12/2018  | Drawn: LB                      | Checked: GK | Size: A1 | Scale: 1:2,500 |

Co-ordinate system: British National Grid EPSG: 27700



© Vattenfall Wind Power Ltd 2018. Contains Ordnance Survey data © Crown copyright and database rights 2018 Ordnance Survey 0100031673

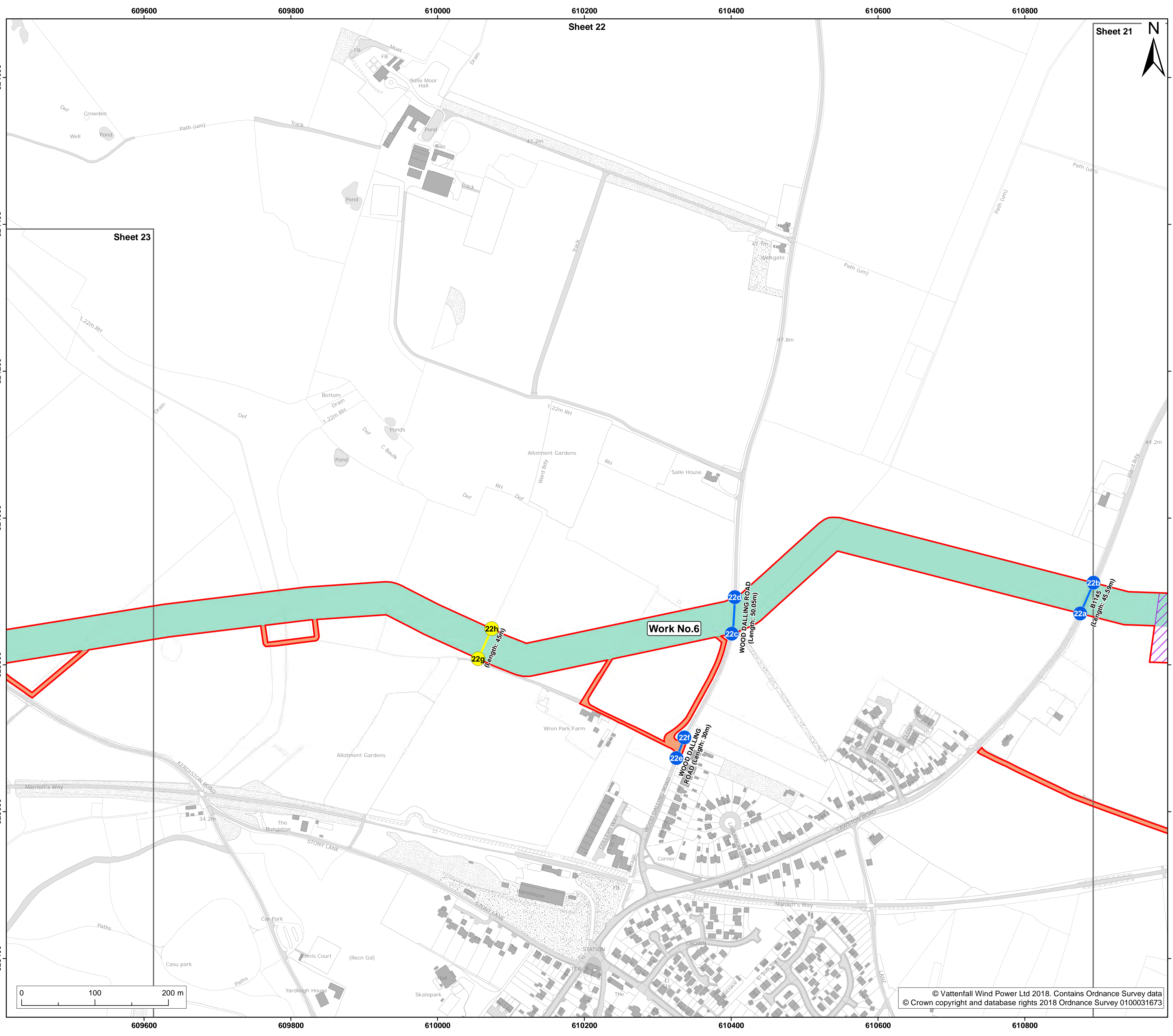

- Legend:**
- Order limits
  - Sheet boundary
  - Work No.6
- Additional land to be used in connection with construction or maintenance of the works**
- Trenchless crossing zone
  - Site side access
- Street subject to street works (streets)**
- Street subject to street works (streets)
- Points referred to in Schedule 2 of the DCO**
- Points referred to in Schedule 2 of the DCO
  - Points referred to in Schedule 2 of the DCO

Project: Norfolk Vanguard Offshore Wind Farm  
 Report: Development Consent Order

Title: 2.4 Works plan (onshore) (sheet 22 of 42) (January 2019 Revision)

|                |                   |                                |
|----------------|-------------------|--------------------------------|
| Doc Ref: 2.4.2 | APFP Ref: 5(2)(j) | Drawing No: PB4476-006-000-005 |
| Revision: 08   | Date: 07/01/2019  | Drawn: LB                      |
| 07             | 18/12/2018        | Checked: GK                    |
|                |                   | Size: A1                       |
|                |                   | Scale: 1:2,500                 |

Co-ordinate system: British National Grid EPSG: 27700

© Vattenfall Wind Power Ltd 2018. Contains Ordnance Survey data © Crown copyright and database rights 2018 Ordnance Survey 0100031673



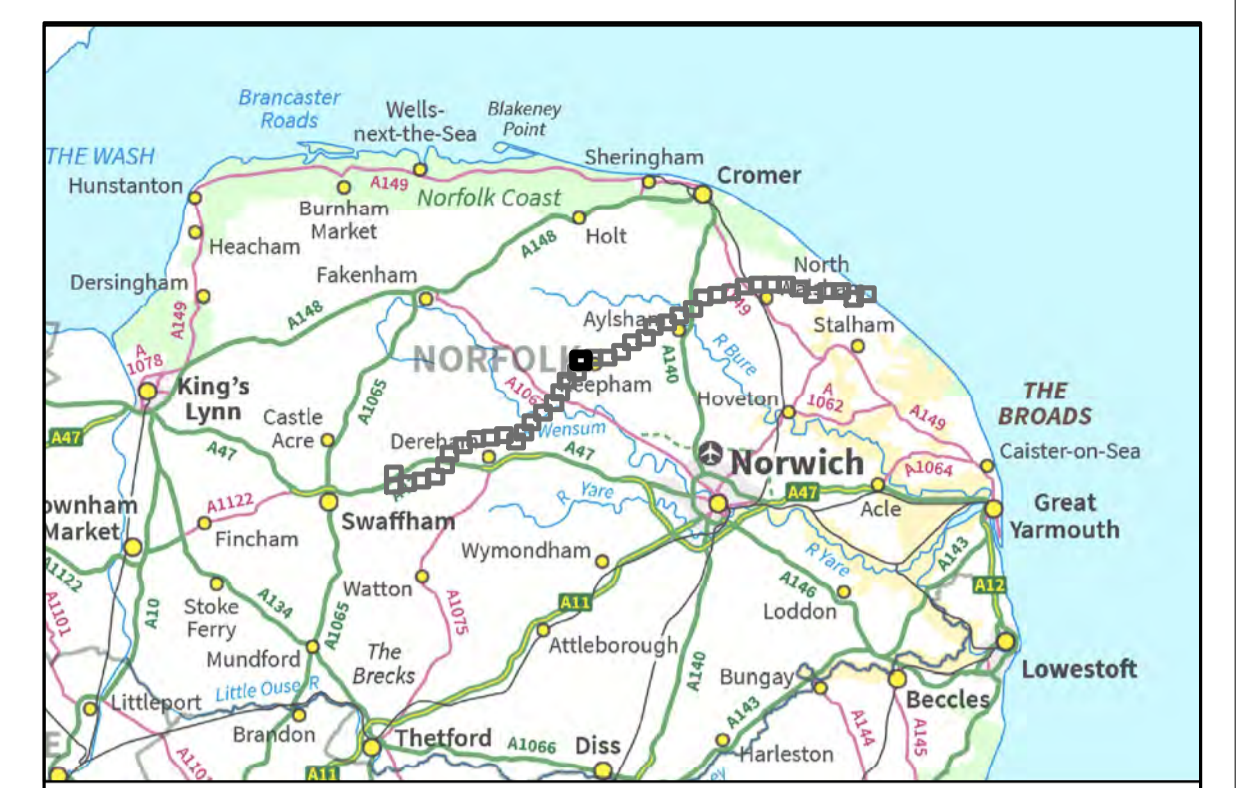
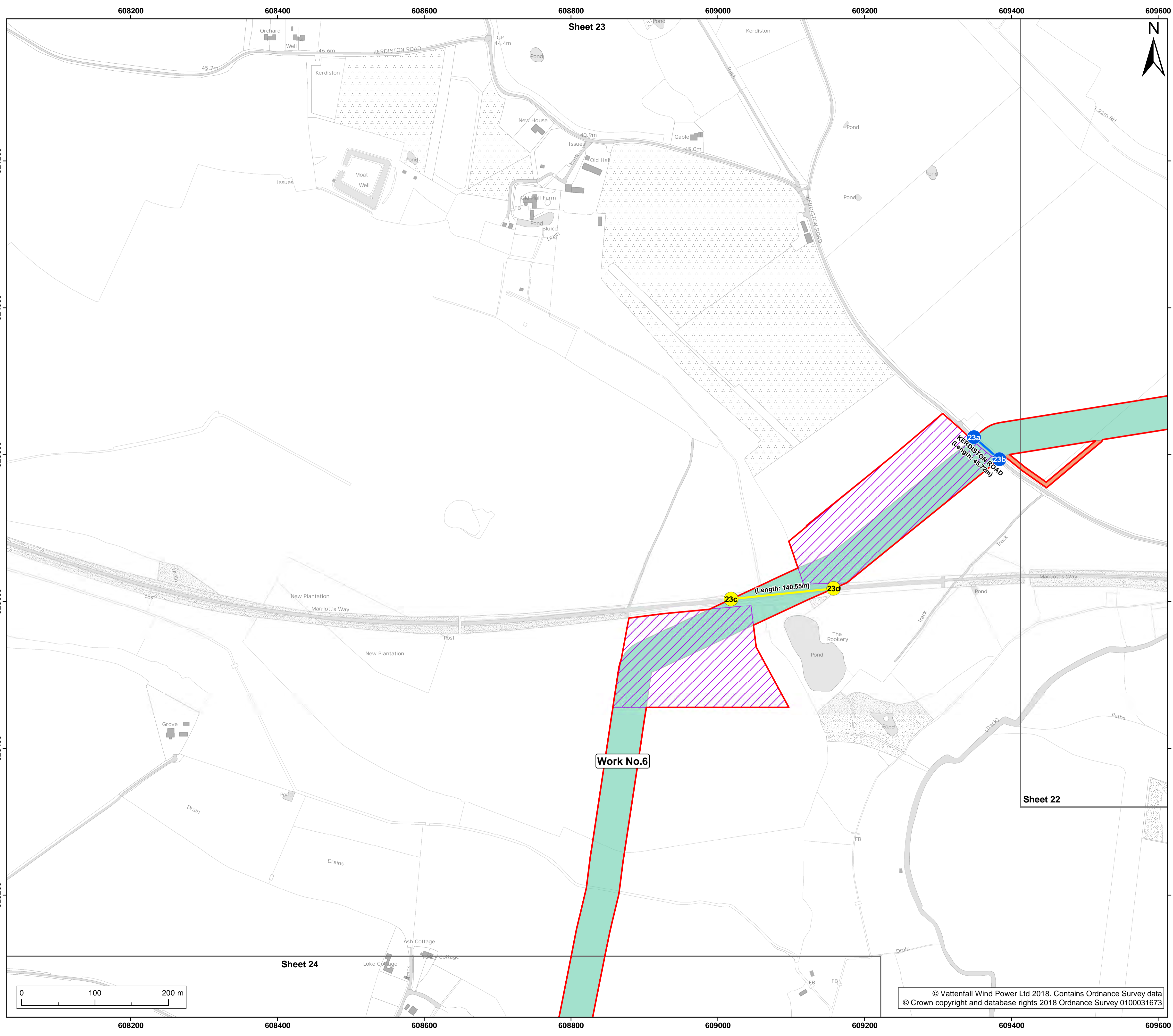

- Legend:**
- Order limits
  - Sheet boundary
  - Work No.6
- Additional land to be used in connection with construction or maintenance of the works**
- Trenchless crossing zone
  - Site side access
- Street subject to street works (streets)
- Points referred to in Schedule 2 of the DCO
  - Street subject to street works (private tracks)
  - Points referred to in Schedule 2 of the DCO

Project: **Norfolk Vanguard Offshore Wind Farm**      Report: **Development Consent Order**

Title: **2.4 Works plan (onshore) (sheet 23 of 42) (January 2019 Revision)**

|                   |                      |                                   |                |             |                   |
|-------------------|----------------------|-----------------------------------|----------------|-------------|-------------------|
| Doc Ref:<br>2.4.2 | APFP Ref:<br>5(2)(j) | Drawing No:<br>PB4476-006-000-005 |                |             |                   |
| Revision:<br>08   | Date:<br>07/01/2019  | Drawn:<br>LB                      | Checked:<br>GK | Size:<br>A1 | Scale:<br>1:2,500 |
| 07                | 18/12/2018           | LB                                | GK             | A1          | 1:2,500           |

Co-ordinate system: **British National Grid**      EPSG: **27700**

© Vattenfall Wind Power Ltd 2018. Contains Ordnance Survey data © Crown copyright and database rights 2018 Ordnance Survey 0100031673



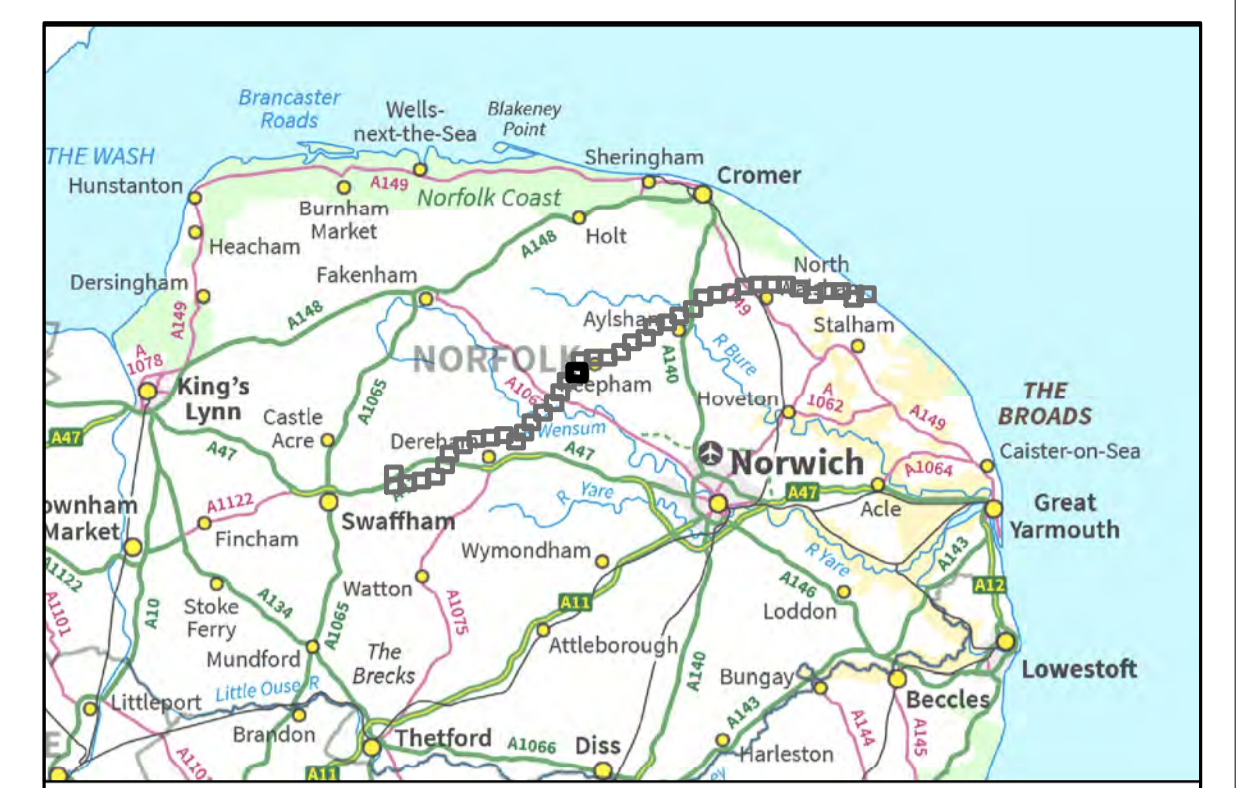
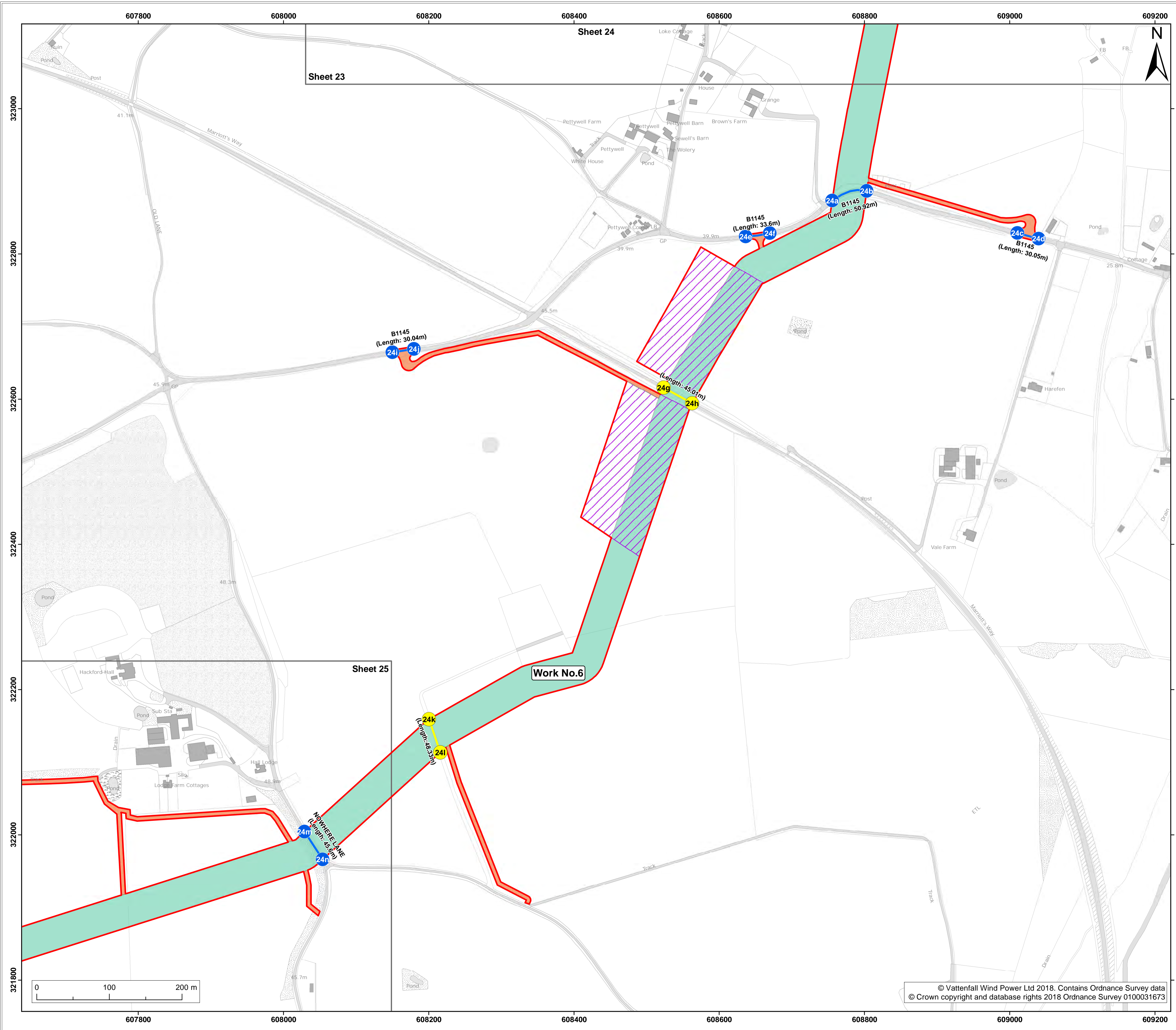

**Legend:**

- Order limits
- Sheet boundary
- Work No.6
- Trenchless crossing zone
- Site side access
- Street subject to street works (streets)
- Points referred to in Schedule 2 of the DCO
- Street subject to street works (private tracks)
- Points referred to in Schedule 2 of the DCO

**Additional land to be used in connection with construction or maintenance of the works**

|                                                                                            |                      |                                             |                   |
|--------------------------------------------------------------------------------------------|----------------------|---------------------------------------------|-------------------|
| Project:<br><b>Norfolk Vanguard Offshore Wind Farm</b>                                     |                      | Report:<br><b>Development Consent Order</b> |                   |
| Title:<br><b>2.4 Works plan (onshore)<br/>(sheet 24 of 42)<br/>(January 2019 Revision)</b> |                      |                                             |                   |
| Doc Ref:<br>2.4.2                                                                          | APFP Ref:<br>5(2)(j) | Drawing No:<br>PB4476-006-000-005           |                   |
| Revision:<br>08                                                                            | Date:<br>07/01/2019  | Drawn:<br>LB                                | Checked:<br>GK    |
| 07                                                                                         | 18/12/2018           | LB                                          | GK                |
|                                                                                            |                      | Size:<br>A1                                 | Scale:<br>1:2,500 |
|                                                                                            |                      | A1                                          | 1:2,500           |
| Co-ordinate system: British National Grid                                                  |                      | EPSG: 27700                                 |                   |
|                                                                                            |                      |                                             |                   |

© Vattenfall Wind Power Ltd 2018. Contains Ordnance Survey data © Crown copyright and database rights 2018 Ordnance Survey 0100031673

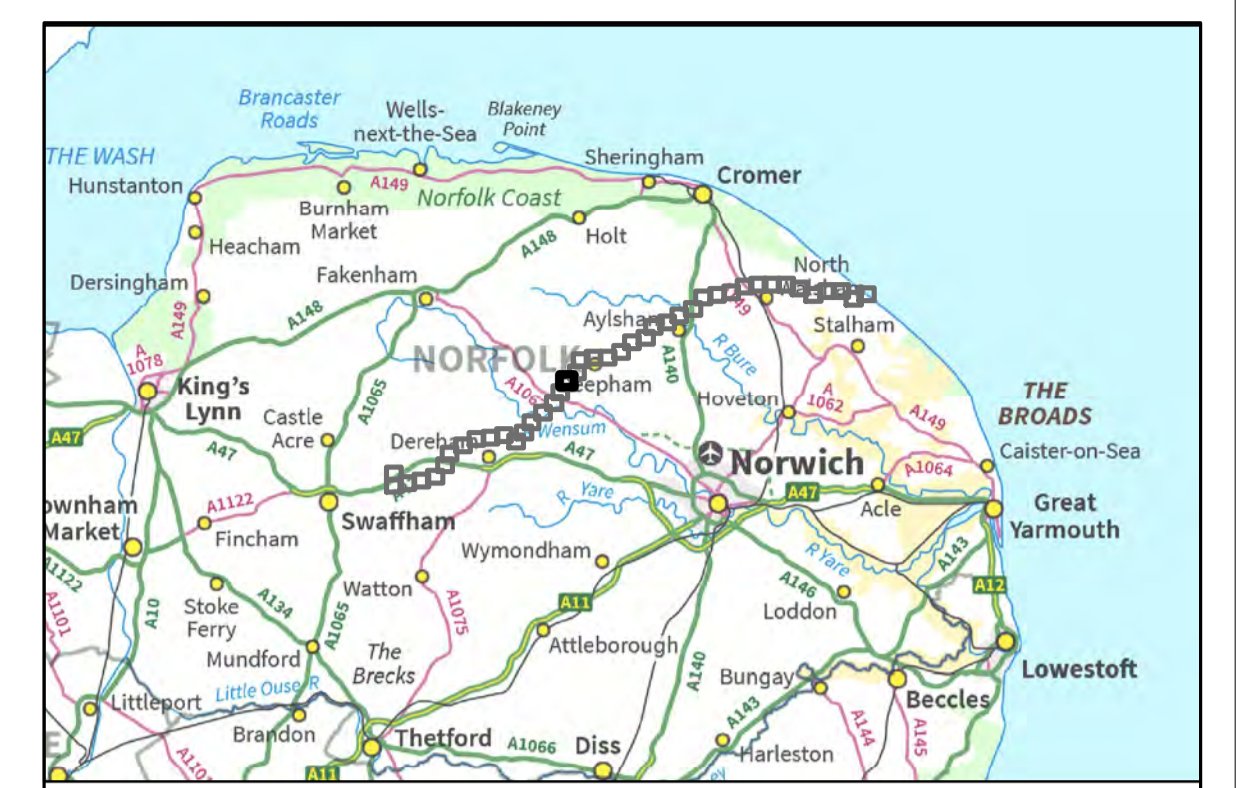
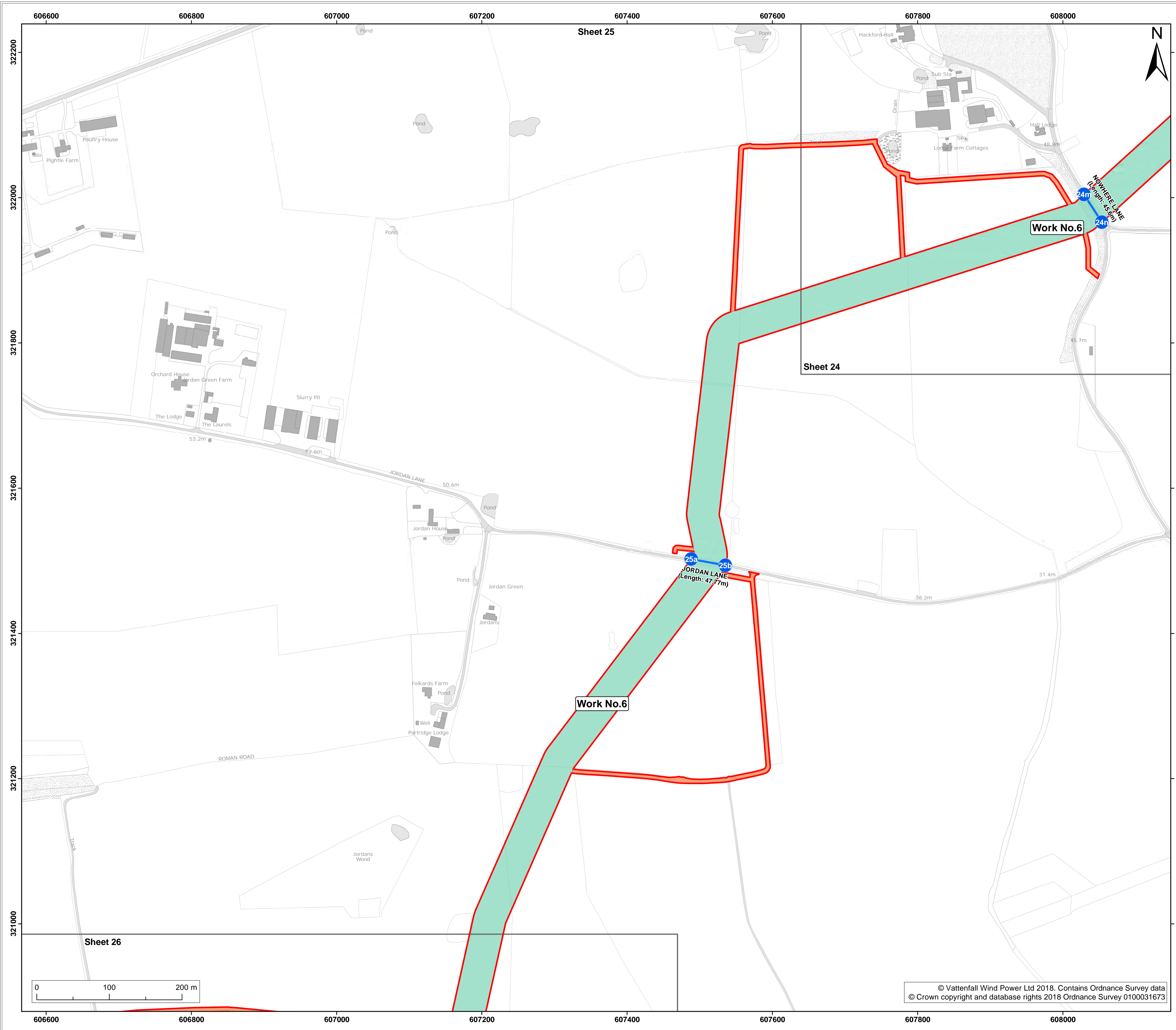

- Legend:**
- Order limits
  - Sheet boundary
  - Work No.6
- Additional land to be used in connection with construction or maintenance of the works**
- Site side access
- Street subject to street works (streets)
- Points referred to in Schedule 2 of the DCO

Project: **Norfolk Vanguard Offshore Wind Farm**      Report: **Development Consent Order**

Title: **2.4 Works plan (onshore) (sheet 25 of 42) (January 2019 Revision)**

|           |            |                    |          |       |         |
|-----------|------------|--------------------|----------|-------|---------|
| Doc Ref:  | APFP Ref:  | Drawing No:        |          |       |         |
| 2.4.2     | 5(2)(j)    | PB4476-006-000-005 |          |       |         |
| Revision: | Date:      | Drawn:             | Checked: | Size: | Scale:  |
| 08        | 07/01/2019 | LB                 | GK       | A1    | 1:2,500 |
| 07        | 18/12/2018 | LB                 | GK       | A1    | 1:2,500 |

Co-ordinate system: **British National Grid**      EPSG: **27700**

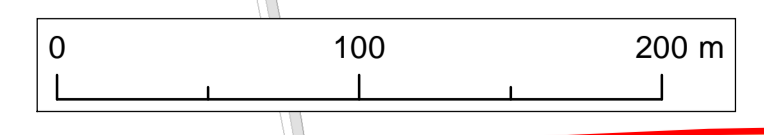

© Vattenfall Wind Power Ltd 2018. Contains Ordnance Survey data © Crown copyright and database rights 2018 Ordnance Survey 0100031673



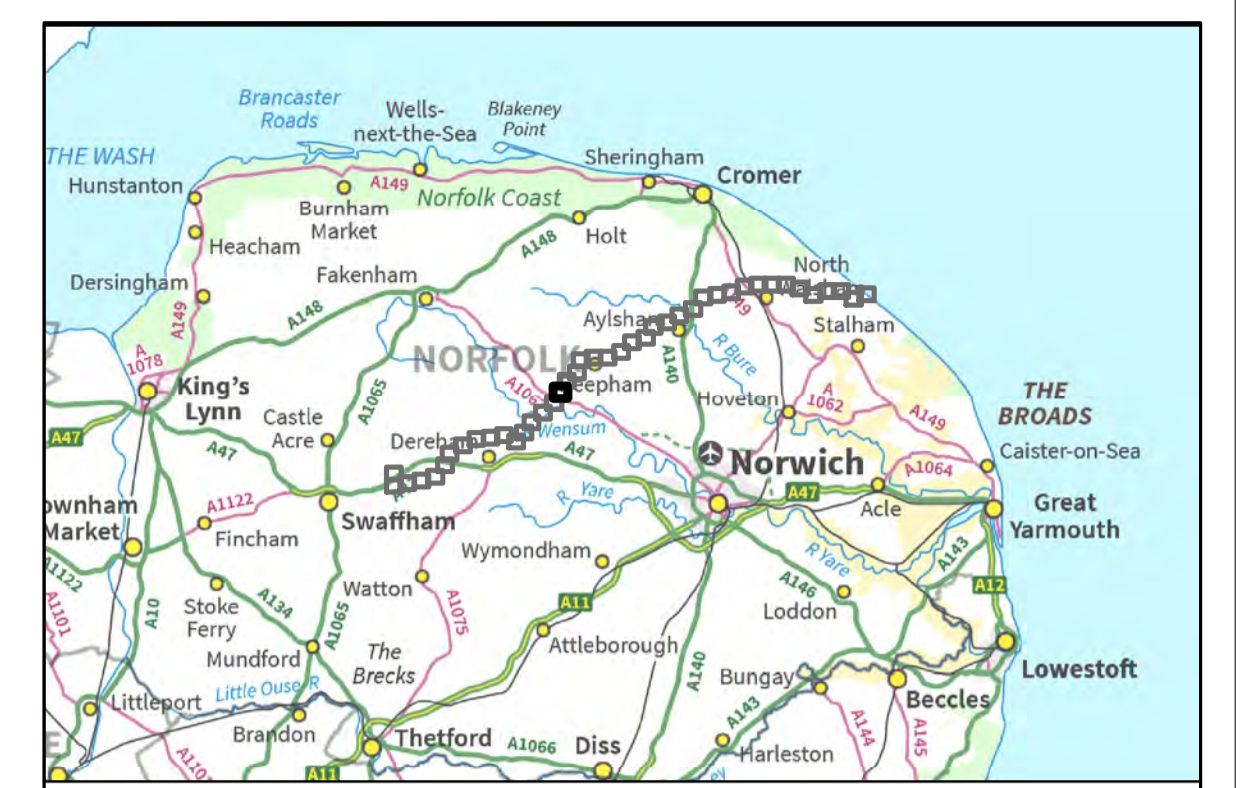
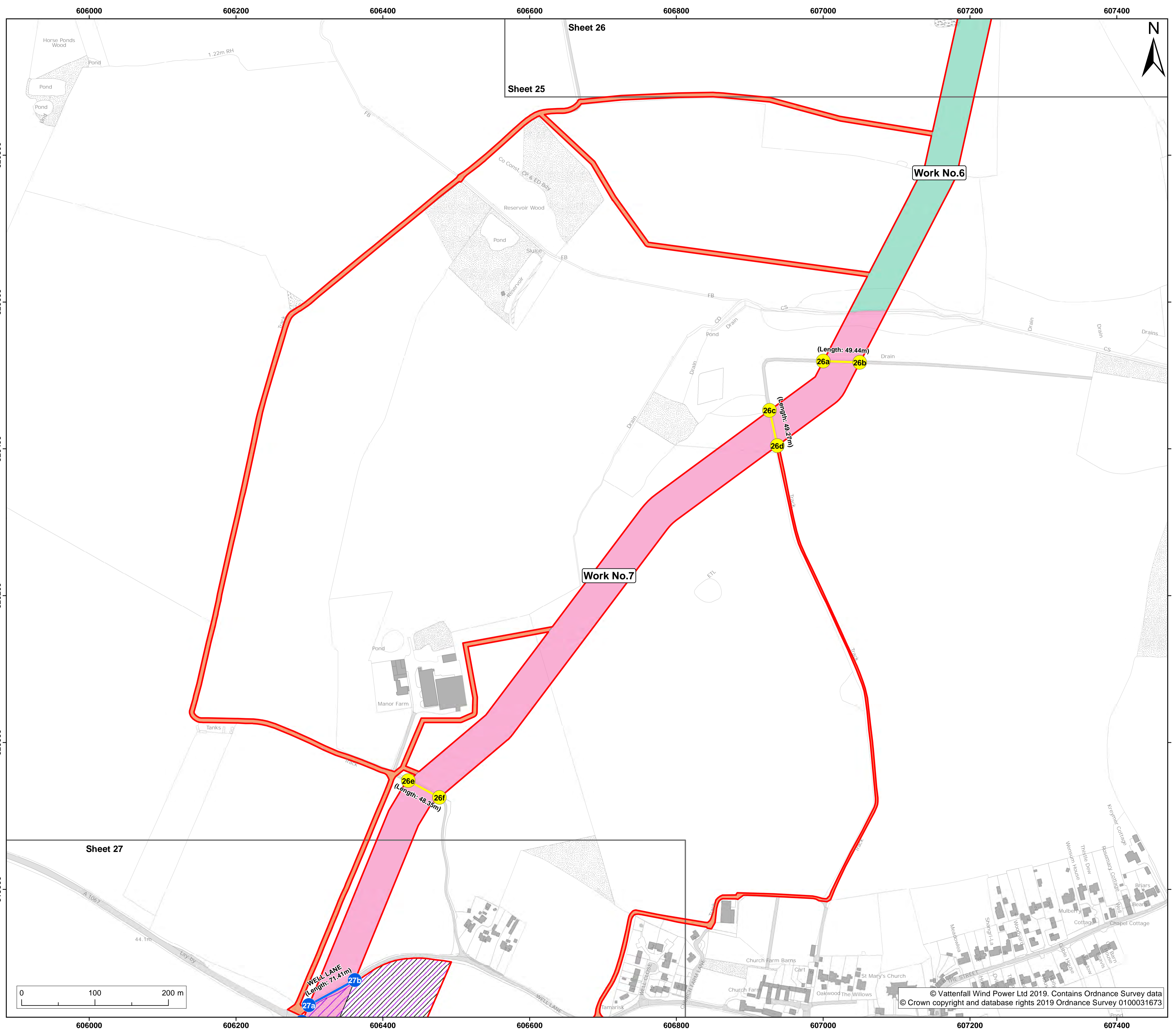

- Legend:**
- Order limits
  - Sheet boundary
  - Work No.6
  - Work No.7
- Additional land to be used in connection with construction or maintenance of the works**
- Mobilisation zone
  - Trenchless crossing zone
  - Site side access
- Street subject to street works
  - Points referred to in Schedule 2 of the
  - Street subject to street works (private)
  - Points referred to in Schedule 2 of the

Project: **Norfolk Vanguard Offshore Wind Farm**      Report: **Development Consent Order**

Title: **2.4 Works plan (onshore) (sheet 26 of 42) (June 2019 Revision)**

|           |            |                    |          |       |         |
|-----------|------------|--------------------|----------|-------|---------|
| Doc Ref:  | APFP Ref:  | Drawing No:        |          |       |         |
| 2.4.2     | 5(2)(j)    | PB4476-006-000-005 |          |       |         |
| Revision: | Date:      | Drawn:             | Checked: | Size: | Scale:  |
| 09        | 03/06/2019 | LB                 | GK       | A1    | 1:2,500 |
| 08        | 07/01/2019 | LB                 | GK       | A1    | 1:2,500 |

Co-ordinate system: **British National Grid**      EPSG: **27700**



**VATTENFALL**



**Royal HaskoningDHV**  
Enhancing Society Together

© Vattenfall Wind Power Ltd 2019. Contains Ordnance Survey data © Crown copyright and database rights 2019 Ordnance Survey 0100031673

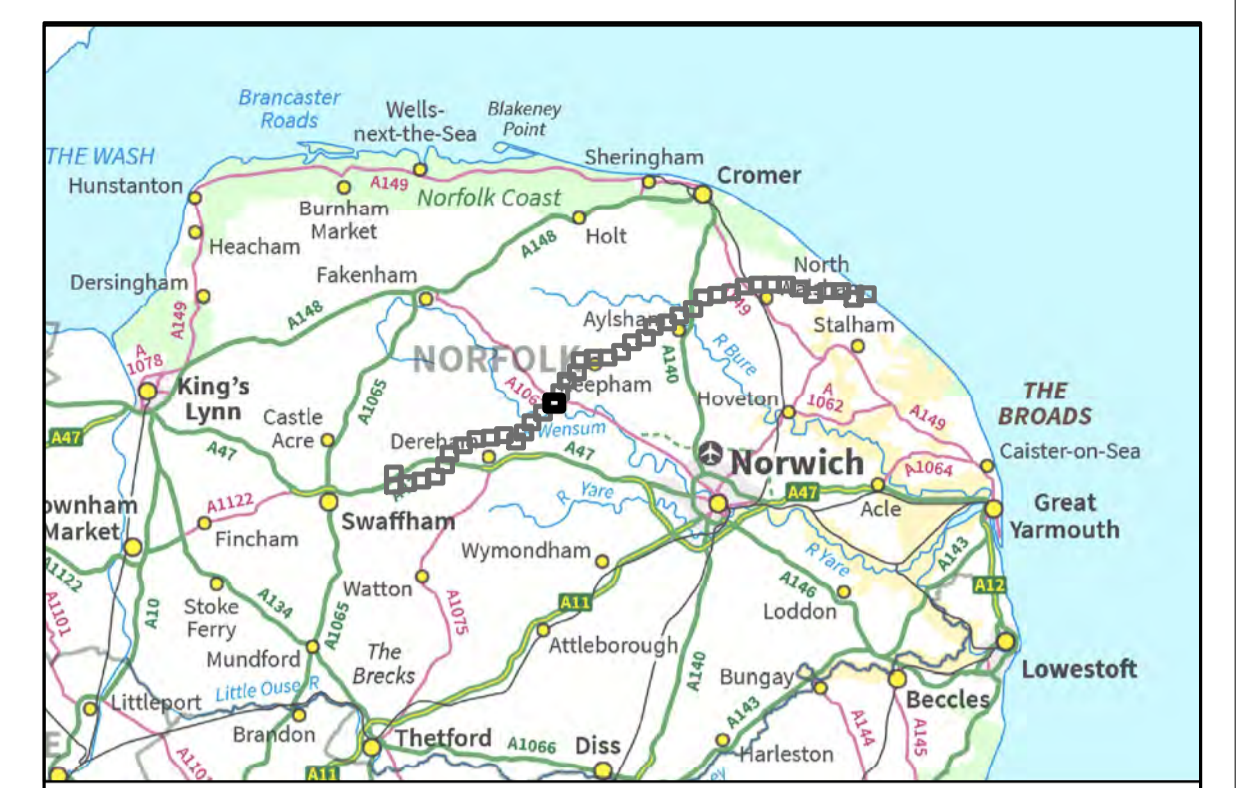
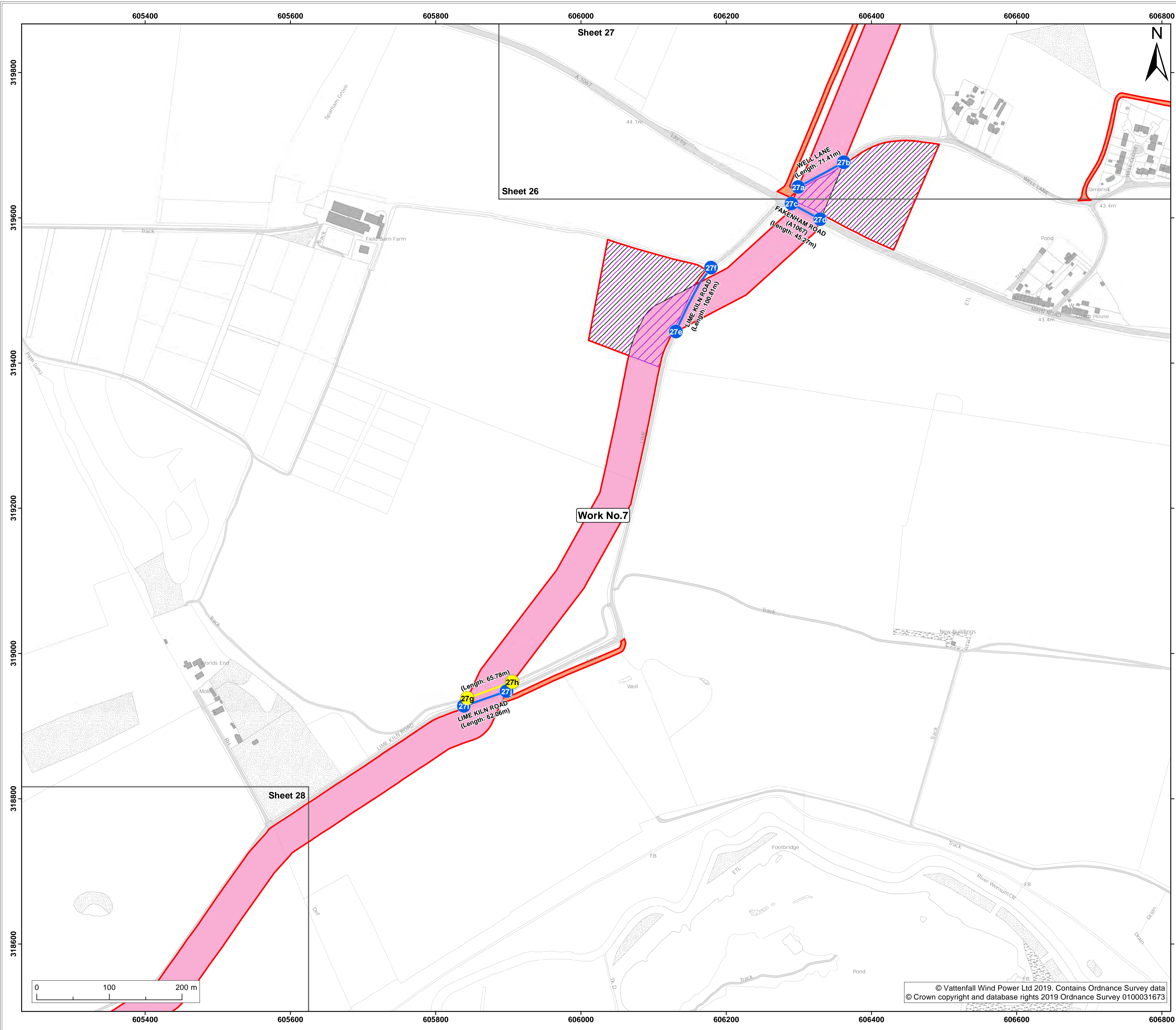

- Legend:**
- Order limits
  - Sheet boundary
  - Work No.7
- Additional land to be used in connection with construction or maintenance of the works**
- Mobilisation zone
  - Trenchless crossing
  - Site side access
- Street subject to street works
  - Points referred to in Schedule 2 of the
  - Street subject to street works (private)
  - Points referred to in Schedule 2 of the

Project: **Norfolk Vanguard Offshore Wind Farm**      Report: **Development Consent Order**

Title: **2.4 Works plan (onshore) (sheet 27 of 42) (June 2019 Revision)**

|                |                   |                                |             |          |                |
|----------------|-------------------|--------------------------------|-------------|----------|----------------|
| Doc Ref: 2.4.2 | APFP Ref: 5(2)(j) | Drawing No: PB4476-006-000-005 |             |          |                |
| Revision: 09   | Date: 03/06/2019  | Drawn: LB                      | Checked: GK | Size: A1 | Scale: 1:2,500 |
| 08             | 07/01/2019        | LB                             | GK          | A1       | 1:2,500        |

Co-ordinate system: British National Grid      EPSG: 27700

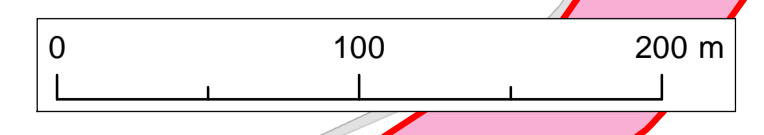

© Vattenfall Wind Power Ltd 2019. Contains Ordnance Survey data © Crown copyright and database rights 2019 Ordnance Survey 0100031673





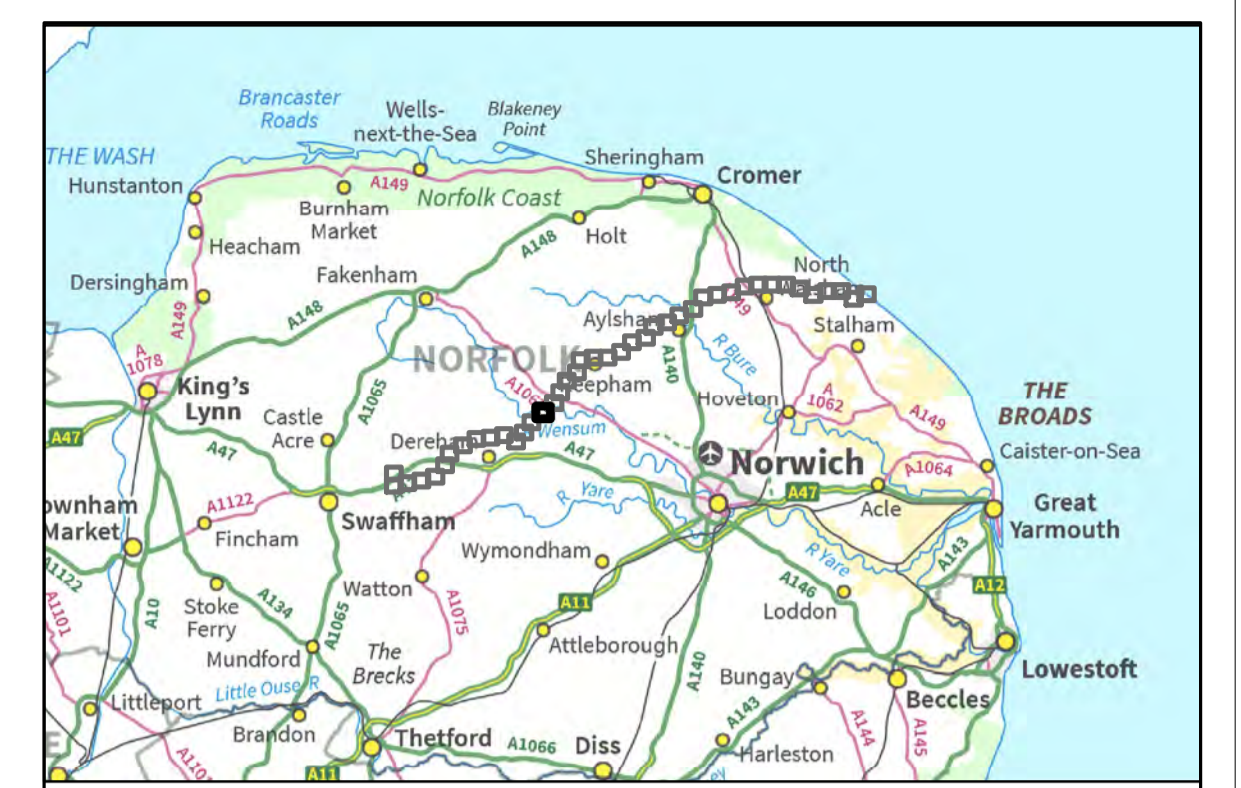
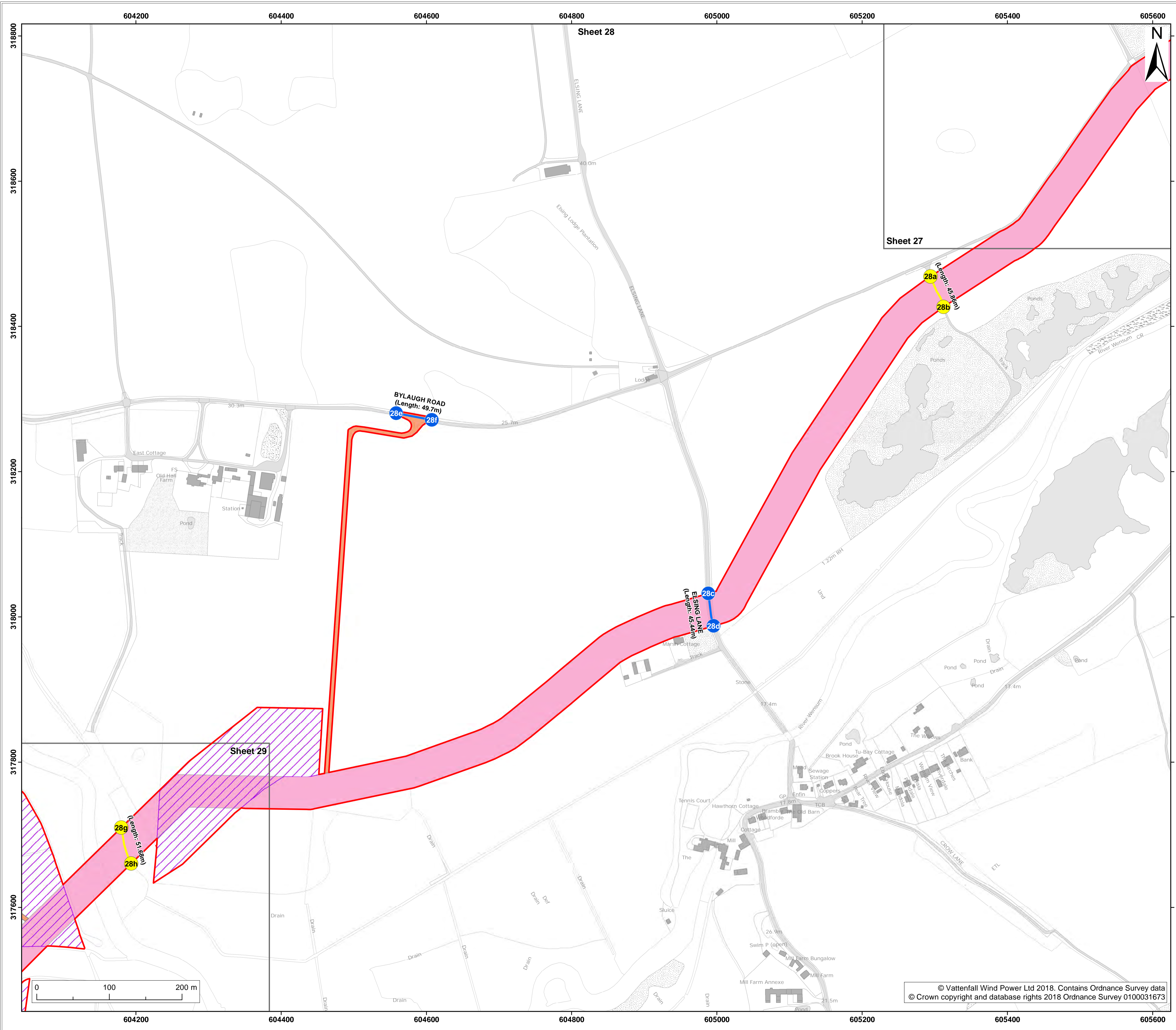

- Legend:**
- Order limits
  - Sheet boundary
  - Work No.7
- Additional land to be used in connection with construction or maintenance of the works**
- Trenchless crossing zone
  - Site side access
- Street subject to street works (streets)**
- Street subject to street works (streets)
- Points referred to in Schedule 2 of the DCO**
- Points referred to in Schedule 2 of the DCO
  - Points referred to in Schedule 2 of the DCO

Project: **Norfolk Vanguard Offshore Wind Farm**      Report: **Development Consent Order**

Title: **2.4 Works plan (onshore) (sheet 28 of 42) (January 2019 Revision)**

|           |            |                    |          |       |         |
|-----------|------------|--------------------|----------|-------|---------|
| Doc Ref:  | APFP Ref:  | Drawing No:        |          |       |         |
| 2.4.2     | 5(2)(j)    | PB4476-006-000-005 |          |       |         |
| Revision: | Date:      | Drawn:             | Checked: | Size: | Scale:  |
| 08        | 07/01/2019 | LB                 | GK       | A1    | 1:2,500 |
| 07        | 18/12/2018 | LB                 | GK       | A1    | 1:2,500 |

Co-ordinate system: **British National Grid**      EPSG: **27700**

© Vattenfall Wind Power Ltd 2018. Contains Ordnance Survey data © Crown copyright and database rights 2018 Ordnance Survey 0100031673



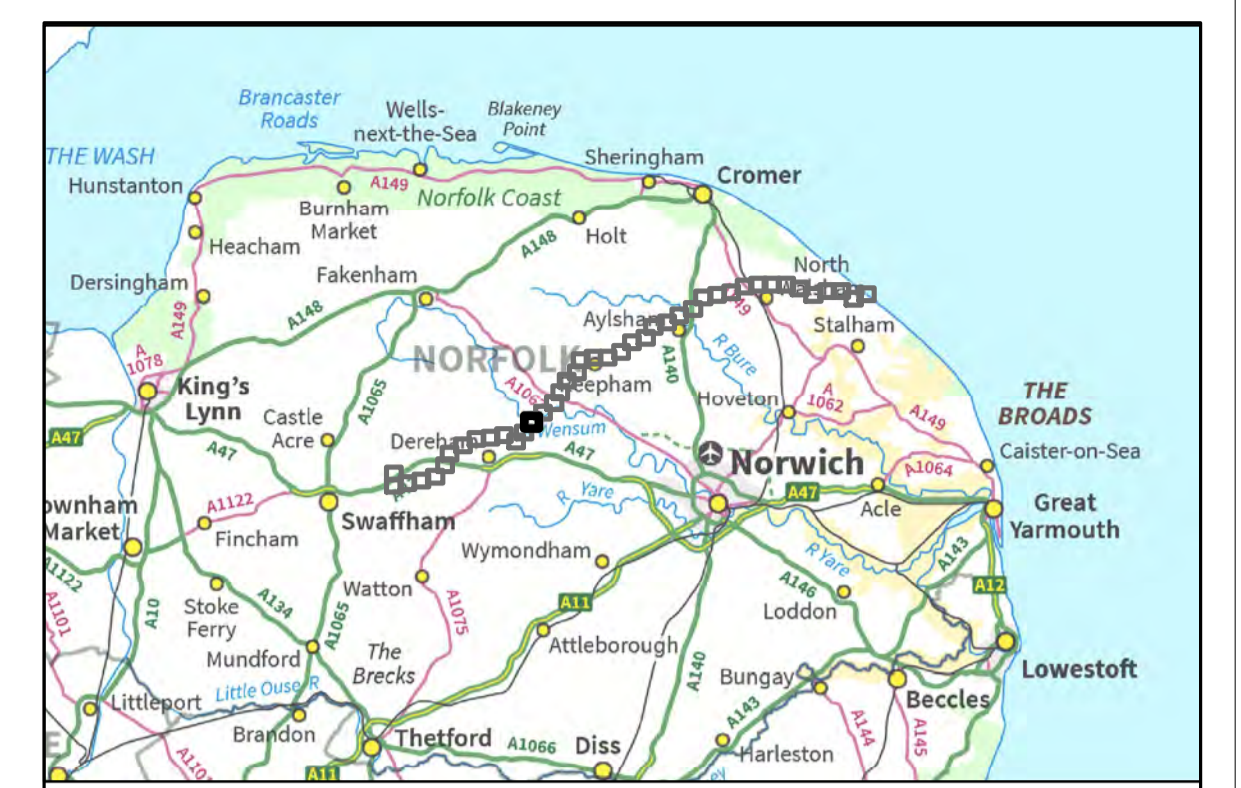
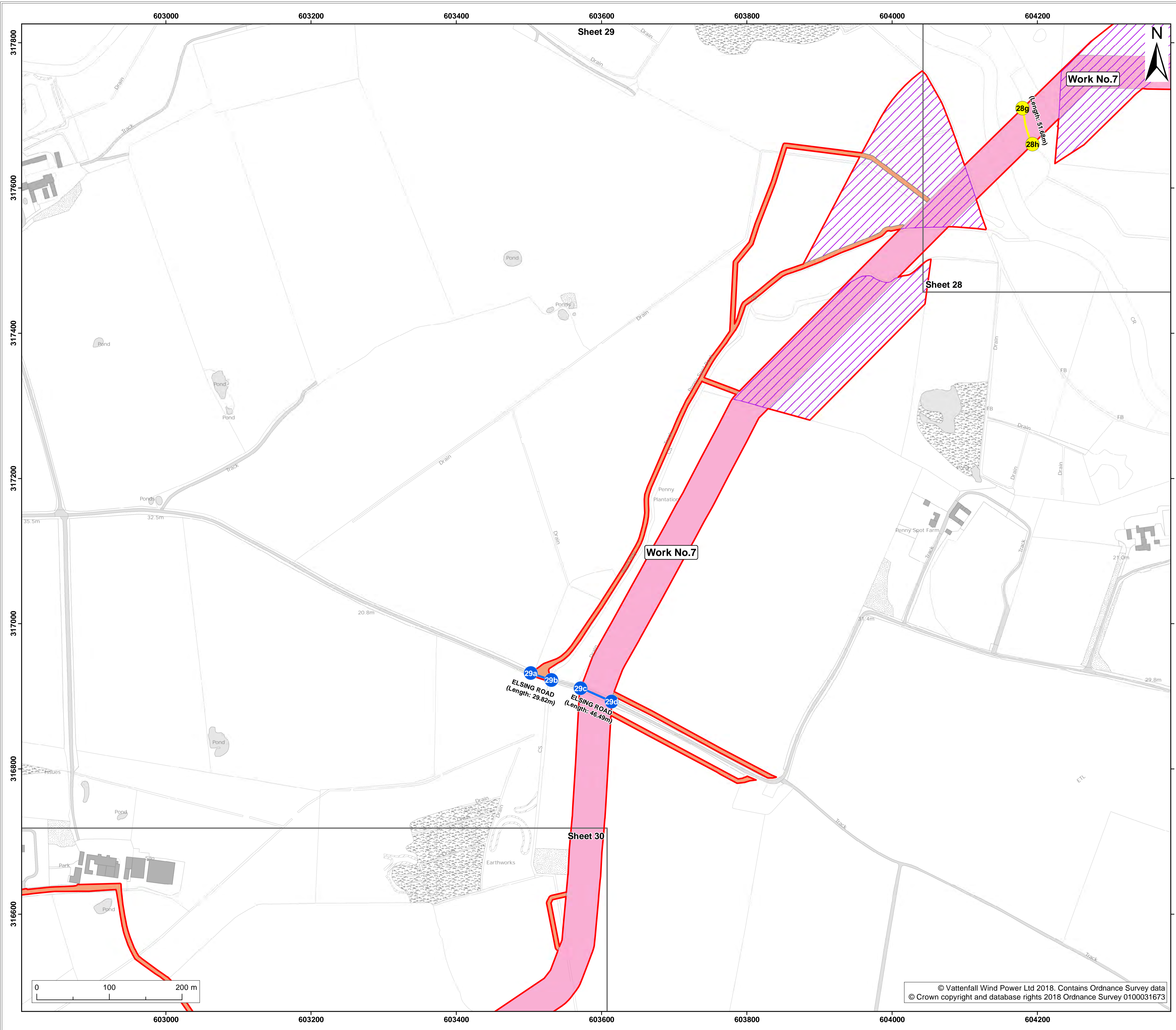

- Legend:**
- Order limits
  - Sheet boundary
  - Work No.7
  - Additional land to be used in connection with construction or maintenance of the works
  - Trenchless crossing zone
  - Site side access
  - Street subject to street works (streets)
  - Points referred to in Schedule 2 of the DCO
  - Street subject to street works (private tracks)
  - Points referred to in Schedule 2 of the DCO

Project: **Norfolk Vanguard Offshore Wind Farm**      Report: **Development Consent Order**

Title: **2.4 Works plan (onshore) (sheet 29 of 42) (January 2019 Revision)**

|                |                   |                                |             |          |                |
|----------------|-------------------|--------------------------------|-------------|----------|----------------|
| Doc Ref: 2.4.2 | APFP Ref: 5(2)(j) | Drawing No: PB4476-006-000-005 |             |          |                |
| Revision: 08   | Date: 07/01/2019  | Drawn: LB                      | Checked: GK | Size: A1 | Scale: 1:2,500 |
| Revision: 07   | Date: 18/12/2018  | Drawn: LB                      | Checked: GK | Size: A1 | Scale: 1:2,500 |

Co-ordinate system: British National Grid      EPSG: 27700



© Vattenfall Wind Power Ltd 2018. Contains Ordnance Survey data © Crown copyright and database rights 2018 Ordnance Survey 0100031673

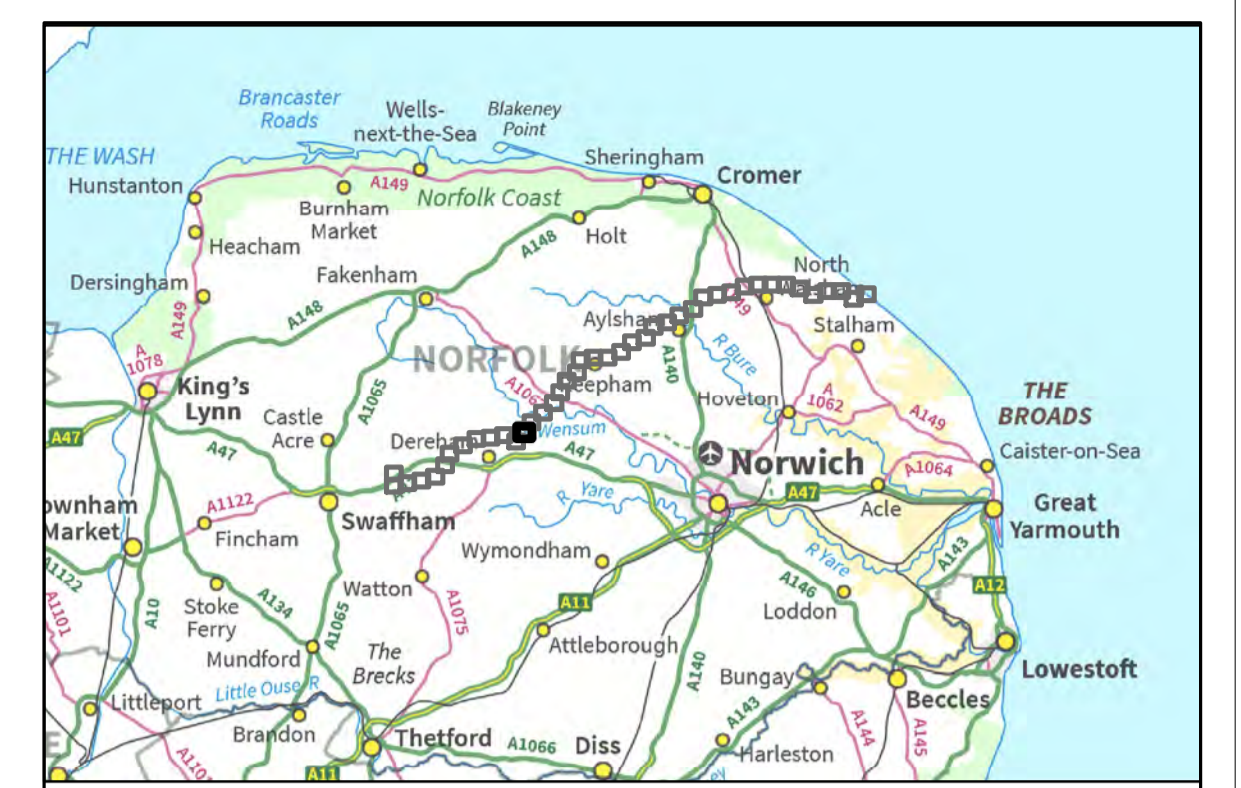
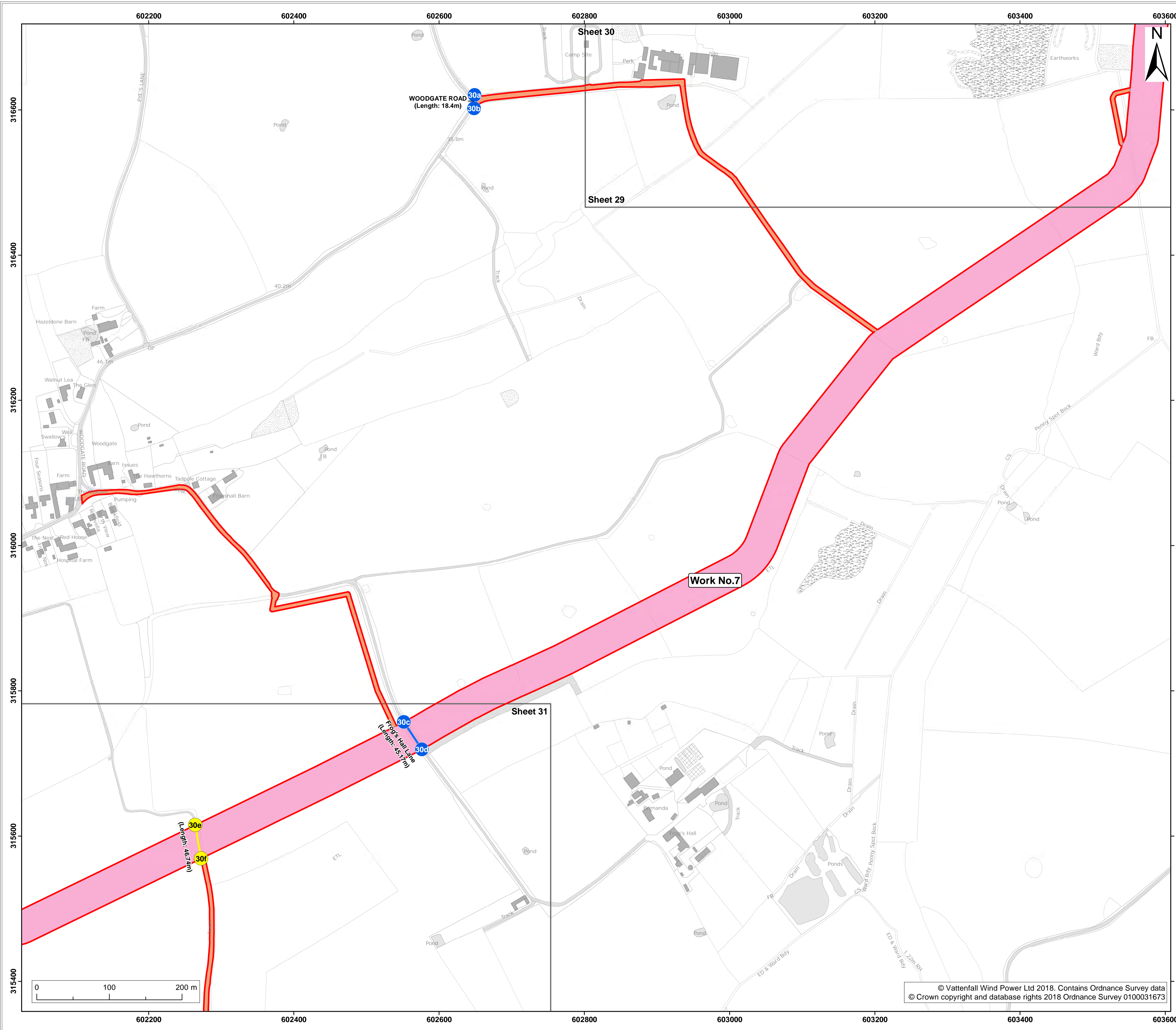

- Legend:**
- Order limits
  - Sheet boundary
  - Work No.7
- Additional land to be used in connection with construction or maintenance of the works**
- Site side access
  - Street subject to street works (streets)
  - Points referred to in Schedule 2 of the DCO
  - Street subject to street works (private tracks)
  - Points referred to in Schedule 2 of the DCO

Project: **Norfolk Vanguard Offshore Wind Farm**      Report: **Development Consent Order**

Title: **2.4 Works plan (onshore) (sheet 30 of 42) (January 2019 Revision)**

|                |                   |                                |             |          |                |
|----------------|-------------------|--------------------------------|-------------|----------|----------------|
| Doc Ref: 2.4.2 | APFP Ref: 5(2)(j) | Drawing No: PB4476-006-000-005 |             |          |                |
| Revision: 08   | Date: 07/01/2019  | Drawn: LB                      | Checked: GK | Size: A1 | Scale: 1:2,500 |
| Revision: 07   | Date: 18/12/2018  | Drawn: LB                      | Checked: GK | Size: A1 | Scale: 1:2,500 |

Co-ordinate system: British National Grid      EPSG: 27700

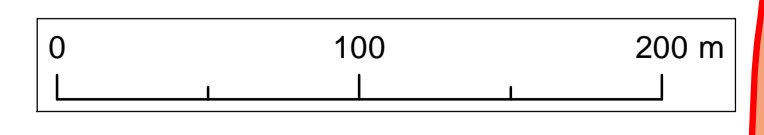

© Vattenfall Wind Power Ltd 2018. Contains Ordnance Survey data © Crown copyright and database rights 2018 Ordnance Survey 0100031673



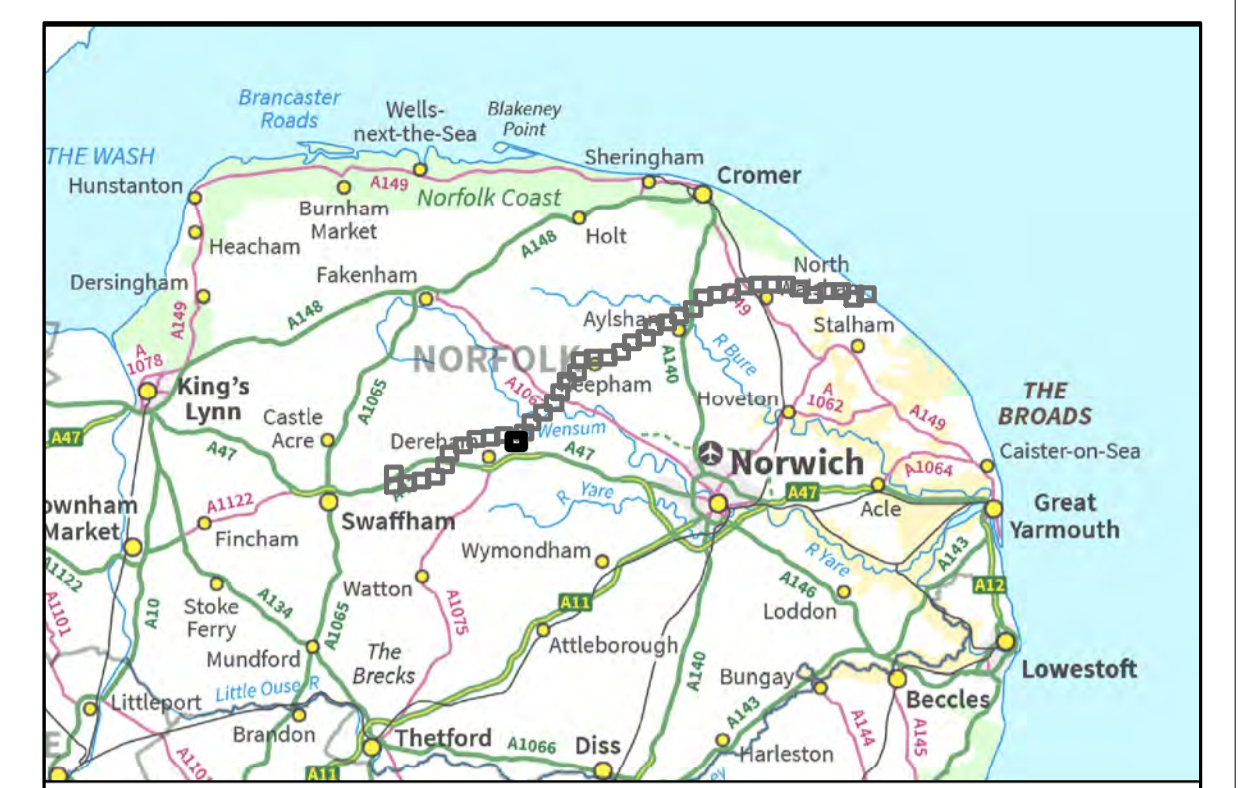
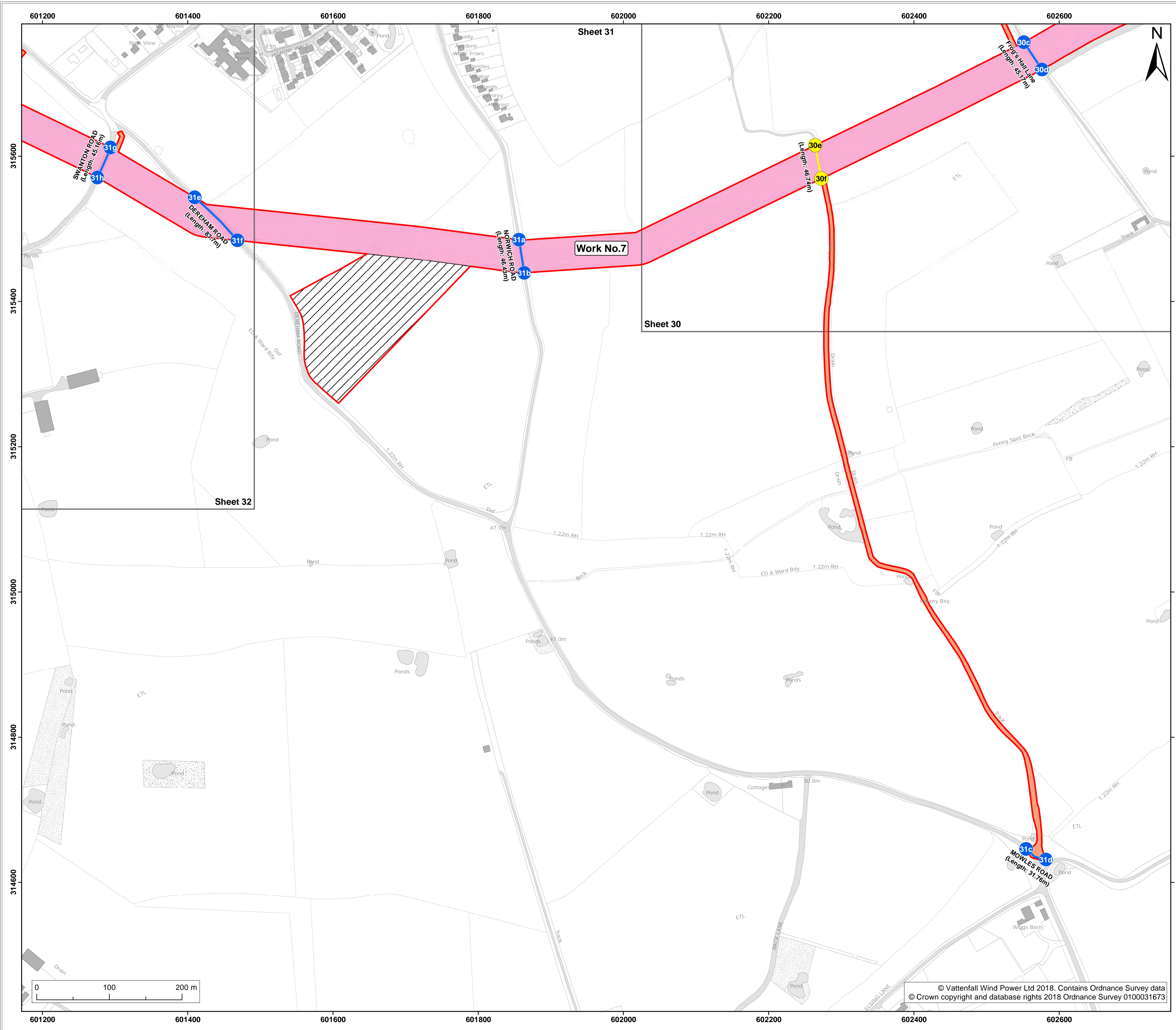

**Legend:**

- Order limits
- Sheet boundary
- Work No.7

**Additional land to be used in connection with construction or maintenance of the works**

- Mobilisation zone
- Site side access

**Street subject to street works (streets)**

- Points referred to in Schedule 2 of the DCO

**Street subject to street works (private tracks)**

- Points referred to in Schedule 2 of the DCO

Project: Norfolk Vanguard Offshore Wind Farm  
 Report: Development Consent Order

Title: 2.4 Works plan (onshore) (sheet 31 of 42) (January 2019 Revision)

|                |                   |                                |             |          |                |
|----------------|-------------------|--------------------------------|-------------|----------|----------------|
| Doc Ref: 2.4.2 | APFP Ref: 5(2)(j) | Drawing No: PB4476-006-000-005 |             |          |                |
| Revision: 08   | Date: 07/01/2019  | Drawn: LB                      | Checked: GK | Size: A1 | Scale: 1:2,500 |
| Revision: 07   | Date: 18/12/2018  | Drawn: LB                      | Checked: GK | Size: A1 | Scale: 1:2,500 |

Co-ordinate system: British National Grid EPSG: 27700



© Vattenfall Wind Power Ltd 2018. Contains Ordnance Survey data © Crown copyright and database rights 2018 Ordnance Survey 0100031673